WESTLAKE VILLAS APARTMENTS

Plan B - The Banyan

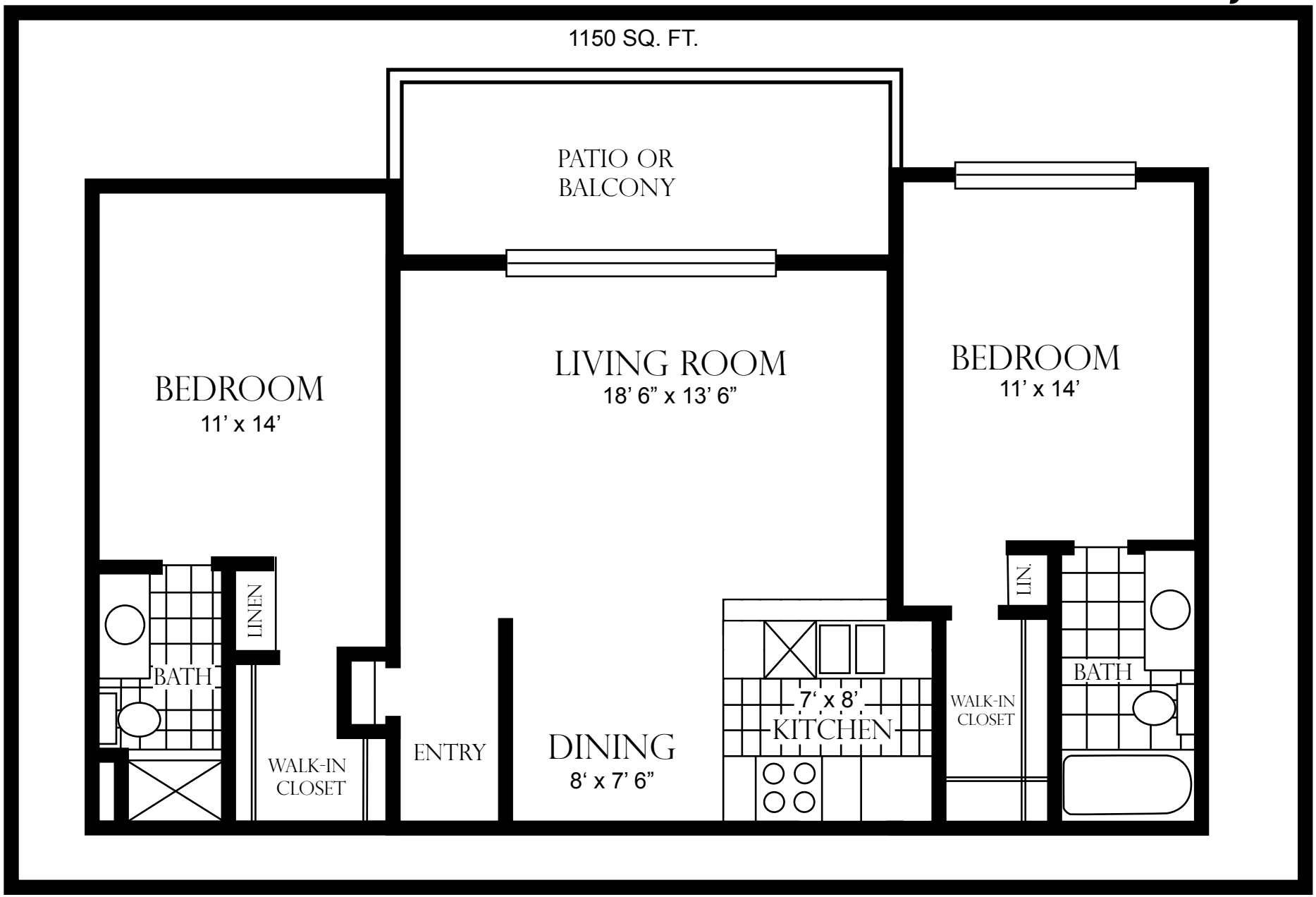

Note: California Pacific Construction Co reserves the right to make changes in features and floor plans without prior notice. Please check with your rental agent for the most up-to-date information.